CALIFORNIA DEPARTMENT OF MOTOR VEHICLES
IMAGE RECORD FOR:

GONZALES MARCELENO ROY

[redacted] EXPIRES: [redacted] CLASS: SEX: [redacted]

HAIR: [redacted] EYES: [redacted] HEIGHT: [redacted] WEIGHT: [redacted]

DATE OF BIRTH: [redacted]

ADDRESS: [redacted]

PHOTO DATE:	PHOTO OFFICE:	APPLICATION DATE:	APPLICATION OFFICE:
06/17/2014	556	06/17/2014	556
ISSUE DATE:	**ISSUE OFFICE:**	**RESTRICTIONS:**	
N/A	N/A		

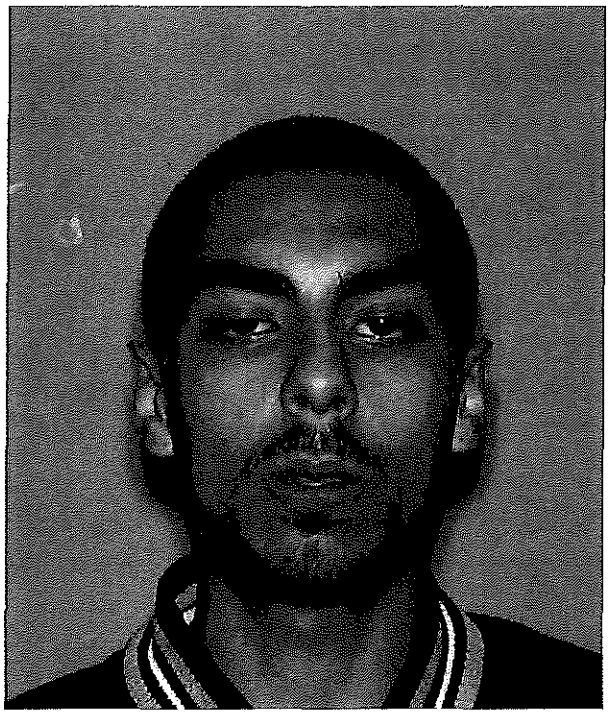

SIGNATURE:

Marcelo Gonzales

FINGERPRINT:

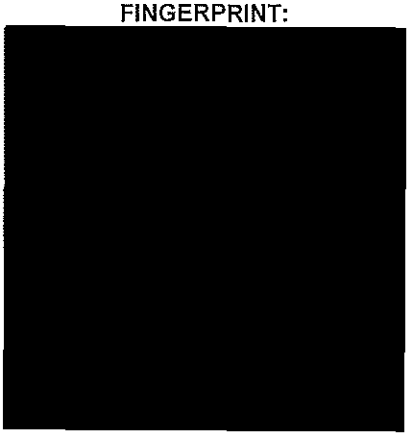

This photograph is a true copy of the photograph that is contained on the Department of Motor Vehicles photo database and delivered over the Department of Justice Cal-Photo communications network.

Date: _____ /s/ _____

4EFEY746202.IH
RE: QHY.CA0071000.28319219.131415- DATE:20150115 TIME:14:36:04
RESTRICTED-DO NOT USE FOR EMPLOYMENT,LICENSING OR CERTIFICATION PURPOSES
ATTN:131415-900
** PALM PRINTS AVAILABLE AT DOJ FOR PALM PRINTS CONTACT
PALM.PRINT@DOJ.CA.GOV
III CALIFORNIA ONLY SOURCE RECORD
CII/A28319219
DOB/[redacted] SEX/[redacted] RAC/[redacted]
HGT/[redacted] WGT/[redacted] EYE/[redacted] HAI/[redacted] POB/CA
NAM/01 GONZALES,MARCELENO R
02 GONZALES,MARCELENO ROY
03 GONZALES,MARCELENO
04 GONZALEZ,MARCELENO ROY
05 GONZALEZ,MARCELENO
06 GONZALES,MARCELLENO ROY
07 GONZALEZ,MARCELENO ROY X

[redacted]

[redacted]

4EFEY746196.IN
DATE:01-15-15*TIME:14:34*
MATCHED ON:*L/N*F/N* MI*B/3
DMV RECORD FOR LAW ENFORCEMENT USE ONLY
DL/NO:[redacted]*B/D:[redacted]*NAME:GONZALES MARCELENO ROY*[redacted]
MAIL ADDR AS OF 06-17-14:[redacted]
OTH/ADDR AS OF 05-21-12:[redacted]
IDENTIFYING INFORMATION:
SEX:[redacted]*HAIR:[redacted]*EYES:[redacted]*HT [redacted]*WT:[redacted]
ID CARD MLD:[redacted]EXPIRES:[redacted]*BATES:LIS*
ORGAN AND TISSUE DONOR: NO UPDATED:06-17-14
LICENSE STATUS:
NONE ISSUED*
DEPARTMENTAL ACTIONS:
[redacted]
CONVICTIONS:
[redacted]
FAILURES TO APPEAR:
[redacted]
ACCIDENTS:
[redacted]
END

Global Subject Activity Report

Detail

Print Date/Time: 01/15/2015 14:38
Login ID: 1314

RICHMOND POLICE DEPARTMENT
ORI Number: CA0071000

GONZALES, MARCELENO ROY Jacket: 270072 A SSN:

Address: [redacted]
Phone #:

Sex: MALE
Height:
Weight:
Eyes:
Hair:
DL#:

DOB:
Race:
DL State:

Physical Characteristics:

Appearance:	Country/State of Birth:	Age Range:
Hair Style:	City of Birth:	Hand Preference:
Hair Length:	County of Origin:	Place of Birth:
Facial Shape:	Ethnicity: [redacted]	Occupation:
Complexion:	Citizenship:	# of Dependents:
Build:	Tribe:	Primary Language:
Glasses:	Hate Group:	Second Language:
Teeth:	Military Service:	Gang Affiliation:
Speech:	Military Discharge:	Marital Status:
Voice:	School:	Blood Type:
Mustache:	Beard:	Religion:
DNA Collected: No	DNA Collected Date:	Illegal Alien: No

Known Offender:

County of Conviction:
Identifying Clothing:
State Of Conviction:

Modus Operandi

Crime Specialities

Aliases

Type	Alias	DOB	Race	Sex	SSN	Hair	Eyes	DL#	Height	Weight	Phone

Nicknames

Entered Date/Time	Nickname Type	Nickname

Associated IDs

Issue Date	ID Type	Number	Issuing State	Start Date	Expire Date
08/07/2013	[redacted]		[redacted]	08/07/2013	

Known Associates

Relationship	Name

School/Employer Information

Relationship	School/Employer Name	Phone Type	Phone

Scars, Marks, Tattoos

Type	Location	Scar, Mark or Tattoo Detail	Description

Handicap Information

Handicap

Current Address Information

Global Subject Activity Report

Detail

Print Date/Time: 01/15/2015 14:38
Login ID: 1314

RICHMOND POLICE DEPARTMENT
ORI Number: CA0071000

Address Type	Address	City	State	Zip

Prior Address Information

Address Type	Address	City	State	Zip	From Date	To Date
HOME	[redacted]	[redacted]				

Contact Information

Date	Type	Phone	Extension
08/07/2013 17:29	HOME	[redacted]	

Vehicle Information

Vehicle #	Role	Contact Date	Vehicle Type	Make	Model	Vehicle Year	Registration Number	State

Activity

[redacted]

ARIES | CalPhoto > Person: GONZALES, MARCELENO ROY Save To Analysis | Print | Close Child Popups

Person Hide

Hyper-Search Search for MARCELENO GONZALES in all Contra Costa data sources.

Rec. Agency	Last	First	Middle	Sex	Race	Birth Date	Age	Height
CA0071000	GONZALES	MARCELENO	ROY	[redacted]				

Weight	Hair Color	Eye Color
[redacted]		

Photos Hide

Rec. Date: 12/23/2014 12:00:00 AM

Names Hide

Rec. Date	Last	First	Middle
2014-12-23 17:01	GONZALES	MARCELENO	ROY

ARIES | CertifiedID > Person: GONZALES, MARCELENO R Save To Analysis | Print | Close Child Popups

Person Hide

Hyper-Search Search for MARCELENO GONZALES in all Contra Costa data sources.

Rec. Agency	Last	First	Middle	Sex	Race	Birth Date	Age	Height
Richmond PD	GONZALES	MARCELENO	R	[redacted]				

Weight	Hair Color	Eye Color
[redacted]		

ID Numbers Hide

Type	Number
AFIS	[redacted]
FBI	
livescan	
state	

Names Hide

Last	First	Middle
GONZALES	MARCELENO	
GONZALES	MARCELENO	R
GONZALES	MARCELENO	ROY
GONZALES	MARCELLENO	ROY
GONZALEZ	MARCELENO	
GONZALEZ	MARCELENO	ROY
GONZALEZ	MARCELENO	ROYX

CALIFORNIA DEPARTMENT OF MOTOR VEHICLES
IMAGE RECORD FOR:

GONZALES MARCELENO ROY

[redacted] EXPIRES: [redacted] CLASS: SEX: [redacted]

HAIR: [redacted] EYES: [redacted] HEIGHT: [redacted] WEIGHT: [redacted]

DATE OF BIRTH: [redacted]

ADDRESS: [redacted]

PHOTO DATE:	PHOTO OFFICE:	APPLICATION DATE:	APPLICATION OFFICE:
06/17/2014	556	06/17/2014	556
ISSUE DATE:	ISSUE OFFICE:	RESTRICTIONS:	
N/A	N/A		

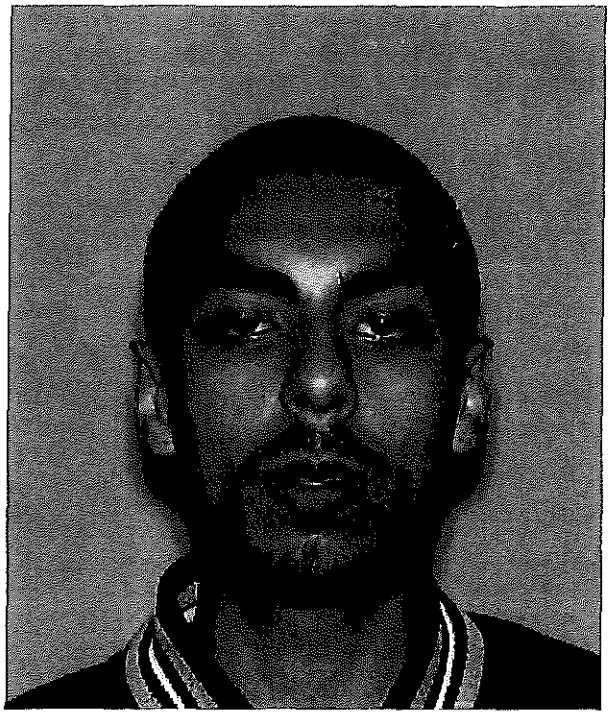

SIGNATURE:

FINGERPRINT:

This photograph is a true copy of the photograph that is contained on the Department of Motor Vehicles photo database and delivered over the Department of Justice Cal-Photo communications network.

Date: _____ /s/ _____

[redacted]

1/15/2015 2:34:04 PM

4EFEY746196.IN
DATE:01-15-15*TIME:14:34*
MATCHED ON:*L/N*F/N* MI*B/3
DMV RECORD FOR LAW ENFORCEMENT USE ONLY
DL/NO:F4454714*B/D:04-13-1994*NAME:GONZALES MARCELENO ROY*

[redacted]

Global Subject Activity Report

Detail

Print Date/Time: 01/15/2015 14:38
Login ID: 1314

RICHMOND POLICE DEPARTMENT
ORI Number: CA0071000

GONZALES, MARCELENO ROY Jacket: 270072 A SSN:

Address: [redacted]
Phone #:
DOB:
Race:
DL State:

Sex: [redacted]
Height:
Weight:
Eyes:
Hair:
DL#:

Physical Characteristics:

Appearance:	Country/State of Birth:	Age Range:
Hair Style:	City of Birth:	Hand Preference:
Hair Length:	County of Origin:	Place of Birth:
Facial Shape:	Ethnicity:	Occupation:
Complexion:	Citizenship:	# of Dependents:
Build:	Tribe:	Primary Language:
Glasses:	Hate Group:	Second Language:
Teeth:	Military Service:	Gang Affiliation:
Speech:	Military Discharge:	Marital Status:
Voice:	School:	Blood Type:
Mustache:	Beard:	Religion:
DNA Collected: No	DNA Collected Date:	Illegal Alien: No

Known Offender:

County of Conviction:
Identifying Clothing:
State Of Conviction:

Modus Operandi

Crime Specialities

Aliases

Type	Alias	DOB	Race	Sex	SSN	Hair	Eyes	DL#	Height	Weight	Phone

Nicknames

Entered Date/Time	Nickname Type	Nickname

Associated IDs

Issue Date	ID Type	Number	Issuing State	Start Date	Expire Date
08/07/2013	CIB - CENTRAL IDENT BUREAU - SO	070KLX398		08/07/2013	

Known Associates

Relationship	Name

School/Employer Information

Relationship	School/Employer Name	Phone Type	Phone

Scars, Marks, Tattoos

Type	Location	Description

Handicap Information

Handicap

Current Address Information

Global Subject Activity Report

Detail

Print Date/Time: 01/15/2015 14:38
Login ID: 1314

RICHMOND POLICE DEPARTMENT
ORI Number: CA0071000

Address Type	Address	City	State	Zip

Prior Address Information

Address Type	Address	City	State	Zip	From Date	To Date
HOME	[redacted]	[redacted]				

Contact Information

Date	Type	Phone	Extension
08/07/2013 17:29	HOME	[redacted]	

Vehicle Information

Vehicle #	Role	Contact Date	Vehicle Type	Make	Model	Vehicle Year	Registration Number	State

[redacted]

ARIES | CalPhoto > Person: GONZALES, MARCELENO ROY Save To Analysis | Print | Close Child Popups

Person Hide

Hyper-Search Search for MARCELENO GONZALES in all Contra Costa data sources.

Rec. Agency	Last	First	Middle	Sex	Race	Birth Date	Age	Height
CA0071000	GONZALES	MARCELENO	ROY	[redacted]	[redacted]	[redacted]	[redacted]	[redacted]

Weight	Hair Color	Eye Color
[redacted]	[redacted]	[redacted]

Photos Hide

Rec. Date: 12/23/2014 12:00:00 AM

Names Hide

Rec. Date	Last	First	Middle
2014-12-23 17:01	GONZALES	MARCELENO	ROY

ARIES | CertifiedID > Person: GONZALES, MARCELENO R Save To Analysis | Print | Close Child Popups

Person Hide

Hyper-Search Search for MARCELENO GONZALES in all Contra Costa data sources.

Rec. Agency	Last	First	Middle	Sex	Race	Birth Date	Age	Height
Richmond PD	GONZALES	MARCELENO	R	[redacted]	[redacted]	[redacted]	[redacted]	[redacted]

Weight	Hair Color	Eye Color
[redacted]	[redacted]	[redacted]

ID Numbers Hide

Type	Number
AFIS	A3414-290
FBI	361667RC7
livescan	txt
state	28319219

Names Hide

Last	First	Middle
GONZALES	MARCELENO	
GONZALES	MARCELENO	R
GONZALES	MARCELENO	ROY
GONZALES	MARCELLENO	ROY
GONZALEZ	MARCELENO	
GONZALEZ	MARCELENO	ROY
GONZALEZ	MARCELENO	ROYX

4EFEY746202.IH
RE: QHY.CA0071000.28319219.131415- DATE:20150115 TIME:14:36:04
RESTRICTED-DO NOT USE FOR EMPLOYMENT,LICENSING OR CERTIFICATION PURPOSES
ATTN:131415-900
** PALM PRINTS AVAILABLE AT DOJ FOR PALM PRINTS CONTACT
PALM.PRINT@DOJ.CA.GOV
III CALIFORNIA ONLY SOURCE RECORD
CII/A28319219
DOB/[redacted] SEX/[redacted] RAC/[redacted]
HGT/[redacted] WGT/[redacted] EYE/[redacted] [redacted] POB [redacted]
NAM/01 GONZALES,MARCELENO R[redacted]
02 GONZALES,MARCELENO ROY
03 GONZALES,MARCELENO
04 GONZALEZ,MARCELENO ROY
05 GONZALEZ,MARCELENO
06 GONZALES,MARCELLENO ROY
07 GONZALEZ,MARCELENO ROY X
[redacted]

1/15/2015 2:36:06 PM

4EFEY746202.IH
RE: QHY.CA0071000.28319219.131415- DATE:20150115 TIME:14:36:04
RESTRICTED-DO NOT USE FOR EMPLOYMENT,LICENSING OR CERTIFICATION PURPOSES
ATTN:131415-900
** PALM PRINTS AVAILABLE AT DOJ FOR PALM PRINTS CONTACT
PALM.PRINT@DOJ.CA.GOV
III CALIFORNIA ONLY SOURCE RECORD
CII/A28319219
DOB/[redacted] SEX/[redacted] RAC/[redacted]
HGT/[redacted] WGT/[redacted] EYE/[redacted] HAI/[redacted] POB[redacted]
NAM/01 GONZALES,MARCELENO R
02 GONZALES,MARCELENO ROY
03 GONZALES,MARCELENO
04 GONZALEZ,MARCELENO ROY
05 GONZALEZ,MARCELENO
06 GONZALES,MARCELLENO ROY
07 GONZALEZ,MARCELENO ROY X

[redacted]

[redacted]

4EFEY746202.IH
RE: QHY.CA0071000.28319219.131415- DATE:20150115 TIME:14:36:04
RESTRICTED-DO NOT USE FOR EMPLOYMENT,LICENSING OR CERTIFICATION PURPOSES
ATTN:131415-900
** PALM PRINTS AVAILABLE AT DOJ FOR PALM PRINTS CONTACT
PALM.PRINT@DOJ.CA.GOV
III CALIFORNIA ONLY SOURCE RECORD
CII/A28319219
DOB/[redacted] SEX/[redacted] RAC/[redacted]
HGT/[redacted] WGT/[redacted] EYE/[redacted] HAI/[redacted] POB/[redacted]
NAM/01 GONZALES,MARCELENO R
02 GONZALES,MARCELENO ROY
03 GONZALES,MARCELENO
04 GONZALEZ,MARCELENO ROY
05 GONZALEZ,MARCELENO
06 GONZALES,MARCELLENO ROY
07 GONZALEZ,MARCELENO ROY X
[redacted]

[redacted]

CALIFORNIA DEPARTMENT OF MOTOR VEHICLES
IMAGE RECORD FOR:

GONZALES MARCELENO ROY

[redacted] EXPIRES: [redacted] CLASS: SEX: [redacted]

HAIR: [redacted] EYES: [redacted] HEIGHT: [redacted] WEIGHT: [redacted]

DATE OF BIRTH: [redacted]

ADDRESS: [redacted]

PHOTO DATE:	PHOTO OFFICE:	APPLICATION DATE:	APPLICATION OFFICE:
06/17/2014	556	06/17/2014	556
ISSUE DATE:	ISSUE OFFICE:	RESTRICTIONS:	
N/A	N/A		

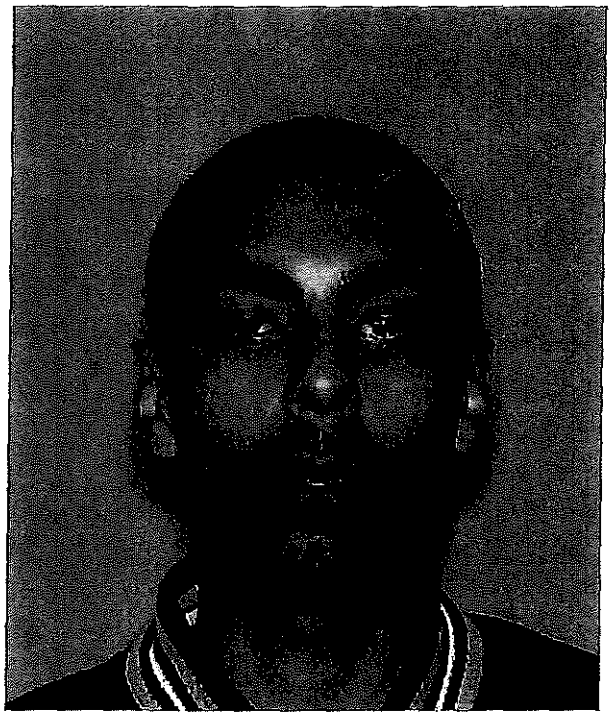

SIGNATURE:

Marcelo Gonzales

FINGERPRINT:

[redacted]

This photograph is a true copy of the photograph that is contained on the Department of Motor Vehicles photo database and delivered over the Department of Justice Cal-Photo communications network.

Date: _____ /s/ _____

4EFEY746196.IN
DATE:01-15-15*TIME:14:34*
MATCHED ON:*L/N*F/N* MI*B/3
DMV RECORD FOR LAW ENFORCEMENT USE ONLY
DL/NO:F4454714*B/D:04-13-1994*NAME:GONZALES MARCELENO ROY*
MAIL ADDR AS OF 06-17-14:
OTH/ADDR AS OF 05-21-12:
IDENTIFYING INFORMATION:
SEX:MALE*HAIR:BLACK*EYES:
ID CARD MLD: EXPIRES: BATES:LIS*
ORGAN AND TISSUE DONOR: NO UPDATED:06-17-14
LICENSE STATUS:
NONE ISSUED*
DEPARTMENTAL ACTIONS:
NONE
CONVICTIONS:
NONE
FAILURES TO APPEAR:
NONE
ACCIDENTS:
NONE
END

Global Subject Activity Report

Detail

Print Date/Time: 01/15/2015 14:38
Login ID: 1314

RICHMOND POLICE DEPARTMENT
ORI Number: CA0071000

GONZALES, MARCELENO ROY Jacket: 270072 A SSN:

Address: [redacted]
Phone #:
DOB:
Race:
DL State:

Sex:
Height:
Weight:
Eyes:
Hair:
DL#:

Physical Characteristics:

Appearance:	Country/State of Birth:	Age Range:
Hair Style:	City of Birth:	Hand Preference:
Hair Length:	County of Origin:	Place of Birth:
Facial Shape:	Ethnicity:	Occupation:
Complexion:	Citizenship:	# of Dependents:
Build:	Tribe:	Primary Language:
Glasses:	Hate Group:	Second Language:
Teeth:	Military Service:	Gang Affiliation:
Speech:	Military Discharge:	Marital Status:
Voice:	School:	Blood Type:
Mustache:	Beard:	Religion:
DNA Collected: No	DNA Collected Date:	Illegal Alien: No

Known Offender:

County of Conviction:
Identifying Clothing:
State Of Conviction:

Modus Operandi

Crime Specialities

Aliases

Type	Alias	DOB	Race	Sex	SSN	Hair	Eyes	DL#	Height	Weight	Phone

Nicknames

Entered Date/Time	Nickname Type	Nickname

Associated IDs

Issue Date	ID Type	Number	Issuing State	Start Date	Expire Date
08/07/2013	CIB - CENTRAL IDENT BUREAU - SO [redacted]	070KLX398 [redacted]	[redacted]	08/07/2013	

Known Associates

Relationship	Name

School/Employer Information

Relationship	School/Employer Name	Phone Type	Phone

Scars, Marks, Tattoos

Type	Location	Description
[redacted]		

Handicap Information

Handicap

Current Address Information

Global Subject Activity Report

Detail

Print Date/Time: 01/15/2015 14:38
Login ID: 1314

RICHMOND POLICE DEPARTMENT
ORI Number: CA0071000

Address Type	Address	City	State	Zip

Prior Address Information

Address Type	Address	City	State	Zip	From Date	To Date
HOME	[redacted]	[redacted]				

Contact Information

Date	Type	Phone	Extension
08/07/2013 17:29	HOME	[redacted]	

Vehicle Information

Vehicle #	Role	Contact Date	Vehicle Type	Make	Model	Vehicle Year	Registration Number	State

Activity

[redacted]

ARIES | CalPhoto > Person: GONZALES, MARCELENO ROY Save To Analysis | Print | Close Child Popups

Person Hide

Hyper-Search Search for MARCELENO GONZALES in all Contra Costa data sources.

Rec. Agency	Last	First	Middle	Sex	Race	Birth Date	Age	Height
CA0071000	GONZALES	MARCELENO	ROY	[redacted]	[redacted]	[redacted]	[redacted]	[redacted]

Weight	Hair Color	Eye Color
[redacted]	[redacted]	[redacted]

Photos Hide

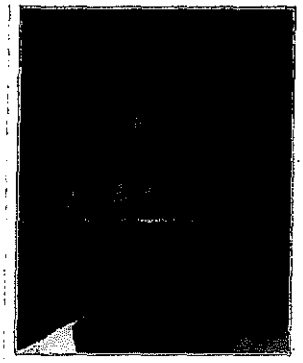

Rec. Date: 12/23/2014 12:00:00 AM

Names Hide

Rec. Date	Last	First	Middle
2014-12-23 17:01	GONZALES	MARCELENO	ROY

ARIES | CertifiedID > Person: GONZALES, MARCELENO R

Save To Analysis | Print | Close Child Popups

Person Hide

Hyper-Search Search for MARCELENO GONZALES in all Contra Costa data sources.

Rec. Agency	Last	First	Middle	Sex	Race	Birth Date	Age	Height
Richmond PD	GONZALES	MARCELENO	R	[redacted]	[redacted]	[redacted]	[redacted]	[redacted]

Weight	Hair Color	Eye Color
[redacted]	[redacted]	[redacted]

ID Numbers Hide

Type	Number
AFIS	A3414-290
FBI	361667RC7
livescan	txt
state	28319219

Names Hide

Last	First	Middle
GONZALES	MARCELENO	
GONZALES	MARCELENO	R
GONZALES	MARCELENO	ROY
GONZALES	MARCELLENO	ROY
GONZALEZ	MARCELENO	
GONZALEZ	MARCELENO	ROY
GONZALEZ	MARCELENO	ROYX

As required by the provisions of Penal Code Section 851.6 (as amended by Stats, 1975, ch. 1117), I hereby certify that the taking into custody of:

MARCELENO ROY GONZALES On 1/15/15

by the Richmond Police Department was a detention only, not an arrest.

RE: Arrest # 15-900

MARCELENO ROY GONZALES was released on 1/17/15

by the Richmond Police Department, pursuant to the provisions of: Paragraph (1) of subdivision (b) of Penal Code Section 849/ paragraph (3) subdivision (b) of Penal Code Section 849/Penal Code Section 849.5, pertinent portions of which appears on the bottom of this certificate.

Signed [signature]

Title POLICE OFFICER, RELEASING OFFICER
(State also whether releasing officer or his superior officer)

****

Penal Code Section 849 provides impart:

a) When an arrest is made without a warrant by a peace officer or private person, the person arrested, if not otherwise released, shall without unnecessary delay, be taken before the nearest or most accessible magistrate in the county in which the offense is triable, and a complaint stating the charge against the arrested person shall be laid such magistrate.

b) Any peace officer may release from custody, instead of taking such person before a magistrate, any person arrested without warrant whenever:

1) He is satisfied that there are insufficient grounds for making a criminal complaint against the person arrested.

2) The person was arrested for intoxication only, and no further proceedings are desirable.

3) The person was arrested only for being under the influence of a narcotic, drugs, or restricted dangerous drugs and such person is delivered to a facility or hospital for treatment and no further proceedings.

c) Any record of arrest of a person released pursuant to paragraphs (1) and (3) of subdivision (b) shall include a record of release. Thereafter, such arrest shall not be deemed an arrest, but a detention only.

Penal Code Section 849.5 provides:

In any case in which a person is arrested and released and no accusatory pleading is filed charging him/her with an offense, any record of arrest of the person shall include a record of release. Thereafter, the arrest shall not be deemed an arrest but a detention only.

Form #1 (Rev. 01/10/08)

Richmond Police Department
CA0071000
1701 Regatta Blvd
Richmond, CA 94804
510-233-1214

CASE #
2014-00019260

CROSS REF CASE #(S)

EVENT

DATE REPORTED	TIME	INCIDENT TYPE	SIGNIFICANT EVENT
12/23/2014	15:51	PC 25400	
OCCURRED FROM 12/23/2014	TIME 15:51	LOCATION OF OCCURRENCE	AT INTERSECTION WITH NEVIN AVE
OCCURRED TO 12/23/2014	TIME 15:51	[redacted]	CITY OF OCCURANCE RICHMOND

☒ ARREST ☐ JUVENILE ☐ DOMESTIC VIOLENCE ☐ SEXUAL ASSAULT ☐ ELDER ABUSE ☐ VVC NOTIFIED ☐ LEOKA
☐ WEAPON USED HANDGUN ☐ GANG RELATED ☐ HATE CRIME ☐ CONFIDENTIALITY REQUESTED

OFFENSES

	SECTION - TYPE	ATTEMPT/COMMIT	COUNT	M.O. FACTORS	BURGLARY DETAILS
1	25850(a)	COMMIT	1	FIREARM	POINT OF ENTRY- METHOD OF ENTRY-
2	25400(a)(2)	COMMIT	1		POINT OF EXIT - METHOD OF EXIT-
3					TOOLS USED
4					
5					
6					

SUBJECTS

	INVOLVEMENT	NAME (LAST, FIRST, MIDDLE, SUFFIX)	DATE OF BIRTH	AGE	SEX	STATEMENT	LANGUAGE
1	VICTIM	STATE OF CALIFORNIA,					
2	SUSPECT	GONZALES, MARCELENO	[redacted]				
3							
4							
5							

SYNOPSIS - M.O.

BRIEFLY DESCRIBE THE ELEMENTS OF THE CRIME AND HOW THE OFFENSE WAS COMMITTED

The suspect was observed making a possible hand to hand transaction. When he was detained he was found to be in possession of a firearm. The suspect was arrested and booked at the Richmond City Jail.

VEHICLES

	INVOLVED	LICENSE NUMBER	STATE	VEH YEAR	MAKE	MODEL	STYLE - COLOR -
1	MARKS/FEATURES/DAMAGE						
2	INVOLVED	LICENSE NUMBER	STATE	VEH YEAR	MAKE	MODEL	STYLE - COLOR -
	MARKS/FEATURES/DAMAGE						

DOCS

☐ CITIZEN ARREST FORM	☐ CHP 180	☐ DMV DS367 (DUI)	☐ JUVENILE AFFIDAVIT
☐ CITATION	☐ SUPPLEMENT	☐ INTOXICATION REPORT	☐ PHOTO LOG
☐ 849(b) PC	☐ STATEMENT FORM	☐ VEHICLE REGISTRATION	☐ MISSING PERSON FORM
☐ PROBABLE CAUSE DEC.	☐ ARREST REPORT	☐ DRIVERS LICENSE	☐ CRHST
☐ PROPERTY BOOKED	☐ PROPERTY/CLETS ENTRY	☐ D.V. FORM	☐ VRTP

ROUTE

CHIEF	CAPT/AD	LT/CIS	LT/SIS	TRAFF
DC/TSSB	PSU/A	HOM	GANG	STATE
CAPT/N	CRIM PRV	DSVU	NARC	FILE
CAPT/C	SRO	PCU		TOTAL
CAPT/S	YCU	DA	CITY ATT	ASSGN.

REPORTING OFFICER	DATE WRITTEN	APPROVED BY	DATE APPROVED
WALKER, JOVAN #1634	12/26/2014	MOLLENBERND, TRACY	12/31/2014

Richmond Police Department
Involved Subjects

DATE/TIME WRITTEN: 12/26/2014 08:21
CASE#: 2014-00019260
REPORTING OFFICER: WALKER, JOVAN #1634

1

INVOLVEMENT	NAME	DOB	AGE
VICTIM	STATE OF CALIFORNIA,		

RACE	SEX	HEIGHT/RANGE	WEIGHT/RANGE	HAIR	EYES	DRIVERS LICENSE NO.	STATE

ALIAS	OTHER ID
RESIDENCE ADDRESS	PRIMARY PH
EMAIL ADDRESS	OTHER PH
CLOTHING DESCRIPTION	EMPLOYER/SCHOOL TYPE / EMPLOYER/SCHOOL NAME / OCCUPATION -
	EMPLOYER/SCHOOL ADDRESS / EMPLOYER/SCHOOL PH -

2

INVOLVEMENT	NAME	DOB	AGE
SUSPECT	GONZALES, MARCELENO	[redacted]	[redacted]

RACE	SEX	HEIGHT/RANGE	WEIGHT/RANGE	HAIR	EYES	DRIVERS LICENSE NO.	STATE
[redacted]		[redacted]		[redacted]			

ALIAS	OTHER ID
RESIDENCE ADDRESS [redacted]	PRIMARY PH - CELL PHONE [redacted]
EMAIL ADDRESS	OTHER PH
CLOTHING DESCRIPTION	EMPLOYER/SCHOOL TYPE / EMPLOYER/SCHOOL NAME / OCCUPATION -
	EMPLOYER/SCHOOL ADDRESS / EMPLOYER/SCHOOL PH -

INVOLVEMENT	NAME	DOB	AGE

RACE	SEX	HEIGHT/RANGE	WEIGHT/RANGE	HAIR	EYES	DRIVERS LICENSE NO.	STATE

ALIAS	OTHER ID
RESIDENCE ADDRESS	PRIMARY PH
EMAIL ADDRESS	OTHER PH
CLOTHING DESCRIPTION	EMPLOYER/SCHOOL TYPE / EMPLOYER/SCHOOL NAME / OCCUPATION -
	EMPLOYER/SCHOOL ADDRESS / EMPLOYER/SCHOOL PH -

4

INVOLVEMENT	NAME	DOB	AGE

RACE	SEX	HEIGHT/RANGE	WEIGHT/RANGE	HAIR	EYES	DRIVERS LICENSE NO.	STATE

ALIAS	OTHER ID
RESIDENCE ADDRESS	PRIMARY PH
EMAIL ADDRESS	OTHER PH
CLOTHING DESCRIPTION	EMPLOYER/SCHOOL TYPE / EMPLOYER/SCHOOL NAME / OCCUPATION -
	EMPLOYER/SCHOOL ADDRESS / EMPLOYER/SCHOOL PH -

5

INVOLVEMENT	NAME	DOB	AGE

RACE	SEX	HEIGHT/RANGE	WEIGHT/RANGE	HAIR	EYES	DRIVERS LICENSE NO.	STATE

ALIAS	OTHER ID
RESIDENCE ADDRESS	PRIMARY PH
EMAIL ADDRESS	OTHER PH
CLOTHING DESCRIPTION	EMPLOYER/SCHOOL TYPE / EMPLOYER/SCHOOL NAME / OCCUPATION -
	EMPLOYER/SCHOOL ADDRESS / EMPLOYER/SCHOOL PH -

Richmond Police Department Property Report	DATE/TIME WRITTEN 12/26/2014 08:21	CASE# 2014-00019260
	REPORTING OFFICER WALKER, JOVAN #1634	

1	PROPERTY CODE EVIDENCE SEIZED		TYPE/CATEGORY Y-All Other Not Listed	VALUE $400
	QUANTITY 1	UNIT OF MEASUE EACH	STYLE OR SUSPECTED DRUG TYPE	SERIAL NUMBER 170498
	OWNERS NAME			OWNER APPLIED NUMBER
	DESCRIPTION (MAKE/MODEL/DESCRIPTION) JIMENEZ ARMS INC. / J.A. NINE 9MM / BLACK & GRAY			

2	PROPERTY CODE		TYPE/CATEGORY	VALUE
	QUANTITY	UNIT OF MEASUE	STYLE OR SUSPECTED DRUG TYPE	SERIAL NUMBER
	OWNERS NAME			OWNER APPLIED NUMBER
	DESCRIPTION (MAKE/MODEL/DESCRIPTION)			

3	PROPERTY CODE		TYPE/CATEGORY	VALUE
	QUANTITY	UNIT OF MEASUE	STYLE OR SUSPECTED DRUG TYPE	SERIAL NUMBER
	OWNERS NAME			OWNER APPLIED NUMBER
	DESCRIPTION (MAKE/MODEL/DESCRIPTION)			

4	PROPERTY CODE		TYPE/CATEGORY	VALUE
	QUANTITY	UNIT OF MEASUE	STYLE OR SUSPECTED DRUG TYPE	SERIAL NUMBER
	OWNERS NAME			OWNER APPLIED NUMBER
	DESCRIPTION (MAKE/MODEL/DESCRIPTION)			

5	PROPERTY CODE		TYPE/CATEGORY	VALUE
	QUANTITY	UNIT OF MEASUE	STYLE OR SUSPECTED DRUG TYPE	SERIAL NUMBER
	OWNERS NAME			OWNER APPLIED NUMBER
	DESCRIPTION (MAKE/MODEL/DESCRIPTION)			

6	PROPERTY CODE		TYPE/CATEGORY	VALUE
	QUANTITY	UNIT OF MEASUE	STYLE OR SUSPECTED DRUG TYPE	SERIAL NUMBER
	OWNERS NAME			OWNER APPLIED NUMBER
	DESCRIPTION (MAKE/MODEL/DESCRIPTION)			

	PROPERTY CODE		TYPE/CATEGORY	VALUE
	QUANTITY	UNIT OF MEASUE	STYLE OR SUSPECTED DRUG TYPE	SERIAL NUMBER
	OWNERS NAME			OWNER APPLIED NUMBER
	DESCRIPTION (MAKE/MODEL/DESCRIPTION)			

Richmond Police Department	DATE/TIME WRITTEN 12/26/2014 08:21	CASE# 2014-00019260
Narrative	REPORTING OFFICER WALKER, JOVAN #1634	

On 12/23/14, at approximately 1551 hours, I was in police uniform and driving a marked Richmond Police vehicle. While on patrol, I was driving south on 22nd St. from Barrett Ave. I was in the # 1 lane when I observed a white four door vehicle parked along the east curb of 22nd St., facing south. The vehicle was parked in front of [redacted] and occupied by three Hispanic male adults. There were also three Hispanic males, one of who was (S) Gonzales and a black male adult who was standing outside of the car on the east sidewalk.

While driving I saw (S) Gonzales hand one of the Hispanic males something. I then saw (S) Gonzales put his hand in his pocket, pull up his pants and adjust his front waist band area. He then looked south, west and north. As I drove by (S) Gonzales looked at me and appeared to be startled. The subjects near (S) Gonzales then looked at me. Based on my knowledge of working the area, 22nd St. / Nevin is a high drug / gang activity / robbery area. By (S) Gonzales handing someone something and his mannerisms afterwards gave me reason to believe he had just conducted a hand to hand transaction. In addition, by (S) Gonzalez adjusting his front waist band area his mannerisms were consistent with someone possibly concealing a firearm in their waist band.

I stopped my vehicle along the east curb of 22nd St. about 50 ahead of (S) Gonzales and the other subjects, briefly losing sight of them. I advised RPD dispatch that I was out on a group in front of [redacted] I exited my patrol vehicle and approached the group. (S) Gonzales began walking away north on 22nd St. I contacted (S) Gonzales and advised him he was being detained. Detective Gault and Detective Richuito arrived on scene to assist me. A pat down of (S) Gonzalez in his front waist band area revealed a loaded gray and black Jimenez Arms Inc. J.A. Nine 9mm handgun. I advised (S) Gonzales he was under arrest 25850 (a) PC, loaded firearm in a public place, and 25400 (a) (2) PC carrying a concealed firearm. I placed handcuffs on his wrists behind his back. The handcuffs were double locked and checked for tightness. A search of (S) Gonzales yielded negative results for any other firearms / contraband. However, he was found to be in possession of a ski mask.

Due to (S) Gonzalez being in possession of a firearm and his associates being around, for officer safety I immediately placed him in custody. I placed (S) Gonzalez in the rear of my patrol vehicle and transported him to the Richmond City Jail. While en route to the jail (S) Gonzalez spontaneously stated that he carried a gun for his protection. He also stated that he had the ski mask because he was sick and the mask kept him warm.

At the jail, I read (S) Gonzalez his Miranda Warnings, per my department issued card. I asked him if he understood. He said, "Yes". I asked him if he was willing to talk to me in regards to what lead up to his arrest. He said, "No. I did not ask him any other questions. He was then booked for the above mentioned charges.

I provided Deceive Richuito with the firearm and he booked it into RPD Evidence.

ROUTE

Richmond Police Department Supplemental Narrative	DATE/TIME WRITTEN 12/23/2014 21:00	CASE# 2014-00019260
	REPORTING OFFICER GAULT, DOUGLAS #1557	

Supplemental

On Tuesday, December 23, 2014 at approximately 1551 hours, I was with Detective Ricchiuto conducting surveillance in the area of 2121 Nevin Avenue. As we circulated the area we noticed several subjects huddled on the east curb line of 22nd St. (IFO[redacted]).

One subject later identified as Marceleno Gonzales kept walking towards parked cars along the curb. I believed Gonzales could be engaged in narcotic activity. I continued to watch Gonzales and the group as Officer Walker drove S/B and parked just south of the group. I watched as Officer Walker approached the group and saw Gonzales grab his waistline as he slowly walked away from Officer Walker. I believed Gonzales may be in possession of a firearm due to his actions and waistline clenching. I casually walked towards the group to assist Officer Walker in his detention. For further on Officer Walker's detention refer to his original report.

Before I contacted the group I displayed my badge and identified myself. At that time Officer Walker contacted a nervous Gonzales who was shaking and was constantly looking around. I stood by and assisted Officer Walker with his pat search, where Officer Walker ultimately located a loaded firearm tucked in Gonzales' waistline. Officer Walker took custody of Gonzales and handed the firearm to Det. Ricchiuto.

Back at Richmond Hall of Justice I assisted Officer Walker with booking as Det. Ricchiuto booked the earm into Richmond Evidence.

End of report.

☑ Face Page
☐ Supplement
☐ Continuation

RICHMOND POLICE DEPARTMENT

1701 REGATTA BLVD
RICHMOND, CA 94804

Case #	District/Beat	
13-65949	Southern District	Beat 1

Domestic Violence ☐	Sexual Assault ☐	Elder Abuse ☐
Arrest ☑	Juvenile ☐	Gang Related ☐
L.E.O.K.A. ☐	Hate Crime ☐	Weapon Used ☐

Date, Day and Time of Occurrence (from and to time if applicable)	Date, Day and Time Reported
8-7-13 Wed 1254 Hours	8-7-13 Wed 1254 Hours

Code Section (Primary)	Crime Type	Classification	Type of Premises or Location
31615(a)(1) PC	Hand Gun Safety Certificate	Hand Gun	Residence

Code Section (#2)	Crime Type (#2)	Classification	Stolen Property Total	Damaged Property Total
			Amount $	Amount $

Location of Occurrence (Business Name and Address, City, and Zip Code)
[redacted]

NAMES NAME TYPES: V – Victim R – R/P W – Witness O – Other (Use PERSONS SUPPLEMENTAL for additional subjects)

Inv Type	Name (Last, First, Middle)	Residence Address	Phone (Home)
Other	[redacted]	[redacted]	[redacted]

DOB	Age	Race	Sex	Hair	Eye	Hgt	Wgt	Employment/Address	Phone
[redacted]	[redacted]					[redacted]		None	

Moniker/AKA	DL	Describe In Detail Other Physical Characteristics, S/M/T, Clothing, Jewelry, Other Subject Information

Inv Type	Name (Last, First, Middle)	Residence Address	Phone (Home)
Other	[redacted]	[redacted]	[redacted]

DOB	Age	Race	Sex	Hair	Eye	Hgt	Wgt	Employment/Address	Phone
[redacted]	[redacted]		[redacted]			[redacted]			

Moniker/AKA	DL	Describe In Detail Other Physical Characteristics, S/M/T, Clothing, Jewelry, Other Subject Information
	[redacted]	

Inv Type	Name (Last, First, Middle)	Residence Address	Phone (Home)

DOB	Age	Race	Sex	Hair	Eye	Hgt	Wgt	Employment/Address	Phone
						' "	lbs		

Moniker/AKA	DL	Describe In Detail Other Physical Characteristics, S/M/T, Clothing, Jewelry, Other Subject Information

Synopsis - M.O. MODUS OPERANDI (M.O. – DESCRIBE BRIEFLY THE ELEMENTS OF THE CRIME AND HOW THE OFFENSE WAS COMMITTED)

The suspect was in possession of an unregistered firearm without a safety certificate.

VEHICLES VEHICLE INFORMATION: ☐ SUSPECT ☐ VICTIM ☐ OTHER (Use VEHICLE SUPPLEMENTAL for additional vehicles)

Year	Make	Model	Body Style	Color	License or V.I.N.	State	License Year

Special Identifying Characteristics

Registered Owner (Last, First, Middle)	Address	Phone (Home)

ARRESTEES/SUSPECTS ARRESTEE/SUSPECT INFORMATION: A – Adult Arrested J – Juvenile Arrested S – Suspect Not Arrested (Use PERSONS SUPPLEMENTAL for additional subjects)

Inv Type	Arrestee/Suspect #1 Name (Last, First, Middle)	Residence Address	Phone (Home)
A	Gonzales, Marceleno	[redacted]	[redacted]

DOB	Age	Race	Sex	Hair	Eye	Hgt	Wgt	Employment Address	Phone
[redacted]				[redacted]				None	

Moniker/AKA	SMT	Miranda
		☑ Yes ☐ No

Describe In Detail Other Physical Characteristics, Clothing Worn, Jewelry, CII # or Other Subject Information

[redacted]

Inv Type	Arrestee/Suspect #2 Name (Last, First, Middle)	Residence Address	Phone (Home)

DOB	Age	Race	Sex	Hair	Eye	Hgt	Wgt	Employment Address	Phone
						' "	lbs		

Moniker/AKA	SMT	Miranda
		☐ Yes ☐ No

Describe In Detail Other Physical Characteristics, Clothing Worn, Jewelry, CII # or Other Subject Information

DL Number

CHIEF:	CAPT/AD:	LT/CIS:	LT/SIS:	TRAFF:
DCHSSB:	PSHRA:	HOM:	GANG:	STATE:
DCHPB:	COD ENF:	ROBB:	PAROLE:	ANALYSIS:
CAPTIN:	CRIM PREV:	DSVU:	NARC:	FILE:
CAPTIC:	SRO:	FCU:		TOTAL: 2
CAPTIS:	YCU:	DA:	CITY ATT:	ASSIGNED:

Additional Routing		Cross Reference

Reporting Officer	Serial #	Date/Time Written
B. Hodges	1656	8-7-13/1800

Reviewing Supervisor ☐ FTO ☐	Serial #	Date/Time	
LT. R. CARMICHAEL #348	AUG 07 2013		1 of 3

89

RICHMOND POLICE DEPARTMENT

Narrative Supplement

1701 Regatta Blvd
Richmond, CA 94804

CASE NO:	DISTRICT/BEAT:
13-65949	Southern/1

CODE SECTION	CRIME TYPE	CLASSIFICATION
31615(a)(1) PC	Hand Gun Safety Certificate	Hand Gun

ADDRESS/LOCATION TYPE

[redacted]

VICTIM'S NAME - LAST, FIRST, MIDDLE (FIRM IF BUS.)	DATE OF ORIGINAL
State of California	8-7-13

On 8-7-13 at approx 1254 hours I was dispatched to [redacted] for the report of a man with a gun. The P/R stated that on 8-6-13 there was a shots fired call, and the suspect was in [redacted] The suspect was described as a [redacted] year old [redacted] approx [redacted]

Upon my arrival I had officer's secure the perimeter of the apartment complex. I then knocked on the front door of [redacted] A female later identified as, [redacted] answered the door. [redacted] advised me that there was a male inside. I asked the male to step out of the apartment. Officer's cleared the rest of the apartment to ensure there was no one else inside. The male later identified as, [redacted] was inside. [redacted] advised me that he is on felony probation for a domestic violence case. I asked [redacted] if I could conduct a search of his bedroom to ensure there are no firearms inside. [redacted] stated that his "Son and baby mamma" stay in there to because it is only a one bedroom apartment. [redacted] stated that he only stays here "On and off".

I spoke to [redacted] and she told me that I have permission to conduct a search of the bedroom. [redacted] confirmed that [redacted] only stays at this apartment a few days a week.

Upon entry into the room I noticed there were a lot of clothes stacked up on top of the dressers. I realized that multiple people do in fact stay in this bedroom. During a search of the dressers located on the east wall of the bedroom, I located a firearm. The magazine was not inserted into the magazine weld. The magazine had approx two rounds inside it. An officer conducted a records check of the firearm and it came back unregistered.

After I was finished searching the room [redacted] son, Marceleno Gonzales, arrived. I asked Marceleno if he knew about the gun inside of the bedroom. Marceleno advised me that the gun was his. Marceleno stated that he is "Holding it for a friend". When I asked Marceleno what his friends name was, he stated "You know I can't give that up". Marceleno stated that he stays in that room, and that is his drawer. I asked Marceleno to describe the firearm to me. Marceleno stated, "It's a .308 caliber handgun and it should have two rounds in the magazine". I placed Marceleno into handcuffs, checked for proper tightness and fit. I placed Marceleno into the back of my patrol car.

REPORTING OFFICER	SERIAL #	DATE/TIME WRITTEN	REVIEWED BY: SUPERVISOR FTO __	SERIAL #
B. Hodges	1655	8-7-13 1800		

ROUTING

ADDITIONAL ROUTING

89

RICHMOND POLICE DEPARTMENT

Narrative Supplement

1701 Regatta Blvd
Richmond, CA 94804

CASE NO:	DISTRICT/BEAT:
13-65949	Southern/1

CODE SECTION	CRIME TYPE	CLASSIFICATION
31615(a)(1) PC	Hand Gun Safety Certificate	Hand Gun

ADDRESS/LOCATION TYPE

[redacted]

VICTIM'S NAME - LAST, FIRST, MIDDLE (FIRM IF BUS.)	DATE OF ORIGINAL
State of California	8-7-13

I asked [redacted] why there was a gun located in the bedroom he stays in. [redacted] advised me that the firearm was not his, it's his son's and he didn't know it was in there. [redacted] stated that they all sleep in there and he does not keep track of what his son has.

I then asked [redacted] why there was a firearm located inside of the bedroom. [redacted] stated that it is probably Marceleno's gun. [redacted] stated that she never knew it was in the[redacted] confirmed that all three of them stay inside that one bedroom.

I requested CSI Officer Zeidan to process the firearm and to book it into evidence. (See his supplemental report for further information)

ansported Marceleno to the Richmond City Jail for booking.

I read Marceleno his Miranda Rights per my department issued Miranda Card. When asked if he wished to speak to me he stated, "No".

Marceleno was charged with 31615(a)(1) PC. (No person shall do either of the following: Purchase or receive any handgun, except an antique firearm, without a valid handgun safety certificate).

Marceleno was cited and released from the Richmond City Jail.

REPORTING OFFICER	SERIAL #	DATE/TIME WRITTEN	REVIEWED BY: SUPERVISOR FTO __	SERIAL #
B. Hodges	1655	8-7-13 1800		

ROUTING

ADDITIONAL ROUTING

RPD In-House D.A. Misdemeanor Review

Case No. 13-65949

Reviewing D.D.A. GROVE

Date Reviewed: 8/19

Disposition: NCF/RTO/SEND

NCF – No Complaint filed no further action to be taken; file with original report
RTO - Return to Officer for follow-up
SEND – Complete misdemeanor package for court filing

Comments:

CITY OF RICHMOND
POLICE DEPARTMENT
NOTICE TO APPEAR

☐ Misdemeanor ☐ Traffic ☐ Non-Traffic

34- 247937

DATE OF VIOLATION	TIME	DAY OF WEEK	CASE NO.
8 / 7 / 13	1728 AM ☐ PM ☒	S M T (W) T F S	13-65949

NAME (FIRST, MIDDLE, LAST) ☐ OWNER'S RESPONSIBILITY (VEH. CODE § 40001)

MARCELENO GONZALES

ADDRESS [redacted]

CITY [redacted] STATE ZIP CODE [redacted]

DRIVER'S LIC. NO. [redacted] STATE CLASS COMMERCIAL ☐ Yes ☐ No AGE [redacted] BIRTH DATE [redacted]

SEX [redacted] DATE EYES HEIGHT WEIGHT RACE

VEH. LIC. NO. OR VIN STATE

☐ COMMERCIAL VEHICLE (VEH CODE § 15210(B))

YR OF VEH. MAKE MODEL BODY STYLE COLOR

☐ HAZARDOUS MATERIAL (VEH CODE § 353)

EVIDENCE OF FINANCIAL RESPONSIBILITY

REGISTERED OWNER OR LESSEE ☐ SAME AS DRIVER

ADDRESS ☐ SAME AS DRIVER

CITY STATE ZIP CODE

CORRECTABLE VIOLATION (VEH CODE, § 40610) ☐ BOOKING REQUIRED (See Reverse) MISDEMEANOR OR INFRACTION (CIRCLE)

YES	NO	CODE AND SECTION	DESCRIPTION OF VIOLATION	INFRACTION (CIRCLE)
☐		[redacted]		I
☐		[redacted]	M	I
☐	☐		M	I
☐	☐		M	I

SPEED APPROX	PF/MAX SPD	VEH LMT	RADAR	LASER	PASSANGERS	N
▶			☐	☐	M___ F___	

LOCATION OF VIOLATION(S) BETWEEN AND W E

AT

[redacted] S

☐ Violations not committed in my presence, declared on information and belief. I declare under penality under the laws of the state of California the foregoing is true and correct.

[redacted]

ARRESTING OR CITING OFFICER SERIAL NUMBER

DAYS OFF	VACATION
S M T W T F S	___ TO ___

/ /
DATE NAME OF ARRESTING OFFICER, IF DIFFERENT FROM CITING OFFICER

WITHOUT ADMITTING GUILT, I PROMISE TO APPEAR AT THE TIME AND PLACE INDICATED BELOW.

X SIGNATURE Marcelino Gonzales

WHEN: ON OR BEFORE THIS DATE: 9/26/13 TIME: 9AM ☒ AM ☐ PM
WHAT TO DO: FOLLOW THE INSTRUCTIONS ON THE REVERSE.
WHERE: BEFORE A MAGISTRATE OR SUPERIOR COURT JUDGE OF THE SUPERIOR COURT, RICHMOND, 100-37TH STREET, RICHMOND,CA 94805 (510) 374-3171

☐ TO BE NOTIFIED BY JUVENILE COURT. JUVENILE PHONE NUMBER
☐ YOU MAY ARRANGE WITH THE CLERK TO APPEAR AT A NIGHT SESSION OF THE COURT

Judicial Council of California Form
Rev. 09-20-05 (Veh. Code, §§ 40500(b), 40513(b), 40522, 40600; Pen Code § 853.9)

SEE REVERSE
TR-130

EAGLE BUSINESS FORMS, INC. (925) 831-1058 S107526 (2/08)

Richmond Police Department
Involved Subjects Supplement

DATE/TIME WRITTEN: 08/07/2013 18:30
CASE#: 2013-00065949
REPORTING OFFICER: ZEIDAN, BASHAR #1426

INVOLVEMENT	NAME						DOB	AGE
RACE	SEX	HEIGHT/RANGE	WEIGHT/RANGE	HAIR	EYES	DRIVERS LICENSE NO.	STATE	
ALIAS						OTHER ID		
RESIDENCE ADDRESS						PRIMARY PH		
EMAIL ADDRESS						OTHER PH		
CLOTHING DESCRIPTION	EMPLOYER/SCHOOL TYPE		EMPLOYER/SCHOOL NAME			OCCUPATION -		
	EMPLOYER/SCHOOL ADDRESS					EMPLOYER/SCHOOL PH -		

INVOLVEMENT	NAME						DOB	AGE
RACE	SEX	HEIGHT/RANGE	WEIGHT/RANGE	HAIR	EYES	DRIVERS LICENSE NO.	STATE	
ALIAS						OTHER ID		
RESIDENCE ADDRESS						PRIMARY PH		
EMAIL ADDRESS						OTHER PH		
CLOTHING DESCRIPTION	EMPLOYER/SCHOOL TYPE		EMPLOYER/SCHOOL NAME			OCCUPATION -		
	EMPLOYER/SCHOOL ADDRESS					EMPLOYER/SCHOOL PH -		

INVOLVEMENT	NAME						DOB	AGE
RACE	SEX	HEIGHT/RANGE	WEIGHT/RANGE	HAIR	EYES	DRIVERS LICENSE NO.	STATE	
ALIAS						OTHER ID		
RESIDENCE ADDRESS						PRIMARY PH		
EMAIL ADDRESS						OTHER PH		
CLOTHING DESCRIPTION	EMPLOYER/SCHOOL TYPE		EMPLOYER/SCHOOL NAME			OCCUPATION -		
	EMPLOYER/SCHOOL ADDRESS					EMPLOYER/SCHOOL PH -		

INVOLVEMENT	NAME						DOB	AGE
RACE	SEX	HEIGHT/RANGE	WEIGHT/RANGE	HAIR	EYES	DRIVERS LICENSE NO.	STATE	
ALIAS						OTHER ID		
RESIDENCE ADDRESS						PRIMARY PH		
EMAIL ADDRESS						OTHER PH		
CLOTHING DESCRIPTION	EMPLOYER/SCHOOL TYPE		EMPLOYER/SCHOOL NAME			OCCUPATION -		
	EMPLOYER/SCHOOL ADDRESS					EMPLOYER/SCHOOL PH -		

INVOLVEMENT	NAME						DOB	AGE
RACE	SEX	HEIGHT/RANGE	WEIGHT/RANGE	HAIR	EYES	DRIVERS LICENSE NO.	STATE	
ALIAS						OTHER ID		
RESIDENCE ADDRESS						PRIMARY PH		
EMAIL ADDRESS						OTHER PH		
CLOTHING DESCRIPTION	EMPLOYER/SCHOOL TYPE		EMPLOYER/SCHOOL NAME			OCCUPATION -		
	EMPLOYER/SCHOOL ADDRESS					EMPLOYER/SCHOOL PH -		

Richmond Police Department	DATE/TIME WRITTEN 08/07/2013 18:30	CASE# 2013-00065949
Firearm Supplement	REPORTING OFFICER ZEIDAN, BASHAR, ,	

INVOLVEMENT	MAKE	MODEL	VALUE
EVIDENCE SEIZED	KTC - Kel Tec	P11	

SERIAL NUMBER	OWNER APPLIED NUMBER	FINISH	CALIBER	BARREL LENGTH
HB908		BLK	380	2

GUN TYPE	GUN CATEGORY
P-Pistol	I-Semi-Automatic

DESCRIPTION: (KEL-TEC P3AT, .380 AUTO #HB908)

INVOLVEMENT	MAKE	MODEL	VALUE

SERIAL NUMBER	OWNER APPLIED NUMBER	FINISH	CALIBER	BARREL LENGTH

GUN TYPE	GUN CATEGORY

DESCRIPTION:

INVOLVEMENT	MAKE	MODEL	VALUE

SERIAL NUMBER	OWNER APPLIED NUMBER	FINISH	CALIBER	BARREL LENGTH

GUN TYPE	GUN CATEGORY

DESCRIPTION:

INVOLVEMENT	MAKE	MODEL	VALUE

SERIAL NUMBER	OWNER APPLIED NUMBER	FINISH	CALIBER	BARREL LENGTH

GUN TYPE	GUN CATEGORY

DESCRIPTION:

INVOLVEMENT	MAKE	MODEL	VALUE

SERIAL NUMBER	OWNER APPLIED NUMBER	FINISH	CALIBER	BARREL LENGTH

GUN TYPE	GUN CATEGORY

DESCRIPTION:

INVOLVEMENT	MAKE	MODEL	VALUE

SERIAL NUMBER	OWNER APPLIED NUMBER	FINISH	CALIBER	BARREL LENGTH

GUN TYPE	GUN CATEGORY

DESCRIPTION:

INVOLVEMENT	MAKE	MODEL	VALUE

SERIAL NUMBER	OWNER APPLIED NUMBER	FINISH	CALIBER	BARREL LENGTH

GUN TYPE	GUN CATEGORY

DESCRIPTION:

INVOLVEMENT	MAKE	MODEL	VALUE

SERIAL NUMBER	OWNER APPLIED NUMBER	FINISH	CALIBER	BARREL LENGTH

GUN TYPE	GUN CATEGORY

DESCRIPTION:

Richmond Police Department Property Supplement	DATE/TIME WRITTEN 08/07/2013 18:30	CASE# 2013-00065949
	REPORTING OFFICER ZEIDAN, BASHAR #1426	

PROPERTY CODE		TYPE/CATEGORY	VALUE
EVIDENCE SEIZED		E-Equip etc	
QUANTITY 1	UNIT OF MEASUE EACH	STYLE OR SUSPECTED DRUG TYPE	SERIAL NUMBER
OWNERS NAME			OWNER APPLIED NUMBER
DESCRIPTION (MAKE/MODEL/DESCRIPTION) ONE SEMI-AUTOMATIC PISTOL MAGAZINE LOADED WITH TWO LIVE BRASS CARTRIDGES (CBC .380 AUTO).			

PROPERTY CODE		TYPE/CATEGORY	VALUE
QUANTITY	UNIT OF MEASUE	STYLE OR SUSPECTED DRUG TYPE	SERIAL NUMBER
OWNERS NAME			OWNER APPLIED NUMBER
DESCRIPTION (MAKE/MODEL/DESCRIPTION)			

PROPERTY CODE		TYPE/CATEGORY	VALUE
QUANTITY	UNIT OF MEASUE	STYLE OR SUSPECTED DRUG TYPE	SERIAL NUMBER
OWNERS NAME			OWNER APPLIED NUMBER
DESCRIPTION (MAKE/MODEL/DESCRIPTION)			

PROPERTY CODE		TYPE/CATEGORY	VALUE
QUANTITY	UNIT OF MEASUE	STYLE OR SUSPECTED DRUG TYPE	SERIAL NUMBER
OWNERS NAME			OWNER APPLIED NUMBER
DESCRIPTION (MAKE/MODEL/DESCRIPTION)			

PROPERTY CODE		TYPE/CATEGORY	VALUE
QUANTITY	UNIT OF MEASUE	STYLE OR SUSPECTED DRUG TYPE	SERIAL NUMBER
OWNERS NAME			OWNER APPLIED NUMBER
DESCRIPTION (MAKE/MODEL/DESCRIPTION)			

PROPERTY CODE		TYPE/CATEGORY	VALUE
QUANTITY	UNIT OF MEASUE	STYLE OR SUSPECTED DRUG TYPE	SERIAL NUMBER
OWNERS NAME			OWNER APPLIED NUMBER
DESCRIPTION (MAKE/MODEL/DESCRIPTION)			

PROPERTY CODE		TYPE/CATEGORY	VALUE
QUANTITY	UNIT OF MEASUE	STYLE OR SUSPECTED DRUG TYPE	SERIAL NUMBER
OWNERS NAME			OWNER APPLIED NUMBER
DESCRIPTION (MAKE/MODEL/DESCRIPTION)			

Richmond Police Department	DATE/TIME WRITTEN 08/07/2013 18:30	CASE# 2013-00065949
Supplemental Narrative	REPORTING OFFICER ZEIDAN, BASHAR #1426	

NOTIFICATION: On 8-7-13, at approximately 1552 hours, I responded to [redacted] to process a recovered firearm for evidence.

OBSERVATION: Upon arrival, I met with Officers Hodges and Anderson. Officer Hodges showed me a black semi-automatic pistol (KEL-TEC P3AT, .380 AUTO #HB908) inside the left upper drawer to the bedroom dresser. The pistol magazine was loaded and removed from the pistol. I discovered the pistol chamber was empty. The pistol magazine was loaded with two live brass cartridges (CBC .380 AUTO).

I photographed the pistol and suspect Marceleno Gonzales for evidence. I took the pistol for evidence.

At RPD, I inspected the pistol for operability and it appeared in good working condition. An AFS inquiry showed the pistol had no record.

PHOTOGRAPHS: CANON #34:

1. 8 photos: pistol.
2. 2 photos: suspect Marceleno Gonzales.
3. 2 photos: pistol.
4. 1 photo: data sheet.

FINGERPRINTS: None.

MEASUREMENTS: None.

DISPOSITION: Attach to original report.

RICHMOND POLICE DEPARTMENT

ARRESTEE: GONZALES, MARCELENO ARREST #: [redacted]
Last First Middle

CHARGE(S): [redacted]

I. The arrestee must be released on a citation unless one or more of the following sections apply: (853.6(i) P.C.)

____1. Arrestee is so intoxicated that he could be a danger to himself or others.
____2. Arrestee requires medical attention or is otherwise unable to care for his own safety.
____3. ~~Arrestee is charged with one or more of the circumstances listed~~ in Section 40302 and 40303 of the California Vehicle Code. (Exception: 40307(b)CVC)
____4. There is an outstanding arrest warrant for the arrestee.
____5. Arrestee lacks satisfactory evidence of personal identification.
____6. Prosecution of the offense(s) the person was arrested for or the prosecution of another offense would be jeopardized by the arrestee's immediate release.
____7. It is likely the offense(s) will continue or resume, or the safety of persons or property will be imminently endangered by release of the arrestee.
____8. Arrestee demanded to be taken before a magistrate or refused to sign the notice to appear.
____9. There is reason to believe that the arrestee will not appear at the time and place specified in the notice. Ask the arrestee the following questions; state specific reasons below:

ADDRESS: _____

LENGTH OF RESIDENCE: AT PRESENT RESIDENCE____ IN COUNTY:____ IN STATE:____

RESIDING WITH WHOM: _____ RELATIONSHIP: _____

WHERE EMPLOYED: _____ LENGTH OF THAT EMPLOYMENT: _____

PRIOR ARREST RECORD: NONE: ____ # OF ARRESTS: ____ # OF CONVICTIONS: ____

OFFENSE(S): _____

HAS ARRESTEE FAILED TO APPEAR AS PROMISED: _____

PROBATION? ____ PAROLE? ____ NAME OF P.O.: _____

STATE SPECIFIC REASONS WHY YOU BELIEVE THE ARRESTEE WILL NOT APPEAR AS PROMISED: _____

II. Sign below as indicated.

Officer's Name and Serial Number: B. HODGES 1655

Citeable: Y Time: 1745

J-12 Rev. 5/85

RICHMOND POLICE DEPARTMENT

RECORDS

AFS ENTRY REQUEST

☐ OUTSTANDING STOLEN FIREARM *ENTRY ONLY NOT INCUSTODY* (FORWARD TO RECORDS)

THE BELOW LISTED FIREARM IS IN THE CUSTODY OF THE RICHMOND POLICE DEPARTMENT.

ENTER THE FIREARM AS:

☒ EVIDENCE- AFS DOCUMENT CODE "E", or (FORWARD W/FIREARM)

☐ FOUND PROPERTY- AFS DOCUMENT CODE "F", or (FORWARD W/FIREARM)

☐ SAFEKEEPING- AFS DOCUMENT CODE "Z" (FORWARD W/FIREARM)

RPD CASE NUMBER: 13-65949

MAKE: KEL-TEC KTC

MODEL: P3AT

CALIBER: 380 AUTO BARREL LENGH IN INCHES: 2 3/4

SERIAL NUMBER: HB908

MISCELLANEOUS INFORMATION (Grip detail, Color etc.): SUB COMPACT

Type: P *List appropriate letter from list below*

CATEGORY: I *List appropriate letter from list below*

TYPES:		CATEGORIES:			
A.	Cannon	A.	Automatic (Only for fully automatic weapons)		
B.	Submachine Gun	B.	Bolt Action	N.	Launcher
C.	Rifle/Shotgun Combination	C.	Carbine	O.	Over and Under
G.	Grenade	D.	Derringer	P.	Pump Action
K.	Rocket	E.	Double Barrel	Q.	Antique
M.	Machine Gun	F.	Flare Gun	R.	Revolver
O.	Mortar	G.	Gas or Air	S.	Single Shot
P.	Pistol	H.	Flintlock	T.	Recoilless
R.	Rifle	I.	Semi-Automatic	U.	Percussion
S.	Shotgun	J.	Jet Propelled	W.	Three Barrels
T.	Tear Gas Gun	K.	Blank Pistol	X.	Four or More Barrels
V.	Silencer	L.	Lever Action		
Z.	All Others *	M.	Machine		

** "Z" IS USED TO DESIGNATE FIREARMS OR WEAPONS THAT CANNOT BE PROPERLY DESCRIBED BY ANY OTHER TYPE.*

Prepared by Officer/ Serial #: Z10 AR 1426 Date: 8-7-13

Form RPD SSB 02-93 (0511)

FCN# 1521322002021 8-8-13

8/8/2013 2:27:35 PM

4DUUL666921.UG
CA0071000 RE: SER/HB908 OCA/13-65949
-ENTERED-FCN/1521322002021 EVIDENCE
END AFS RESPONSE

4EFEY746196.IN
DATE:01-15-15*TIME:14:34*
MATCHED ON:*L/N*F/N* MI*B/3
DMV RECORD FOR LAW ENFORCEMENT USE ONLY
DL/NO:[redacted]B/D:[redacted]NAME:GONZALES MARCELENO ROY*
MAIL ADDR AS OF 06-17-14:[redacted]
OTH/ADDR AS OF 05-21-12:[redacted]
IDENTIFYING INFORMATION:
SEX:[redacted]
ID CARD MLD:[redacted]EXPIRES:[redacted]BATES:LIS*
ORGAN AND TISSUE DONOR: NO UPDATED:06-17-14
LICENSE STATUS:
NONE ISSUED*
DEPARTMENTAL ACTIONS:
NONE
CONVICTIONS:
NONE
FAILURES TO APPEAR:
NONE
ACCIDENTS:
NONE
END

CALIFORNIA DEPARTMENT OF MOTOR VEHICLES
IMAGE RECORD FOR:

GONZALES MARCELENO ROY

[redacted] EXPIRES: [redacted] CLASS: SEX [redacted]

HAIR: [redacted] EYES: [redacted] HEIGHT: [redacted] WEIGHT: [redacted]

DATE OF BIRTH: [redacted]

ADDRESS: [redacted]

PHOTO DATE:	PHOTO OFFICE:	APPLICATION DATE:	APPLICATION OFFICE:
06/17/2014	556	06/17/2014	556
ISSUE DATE:	ISSUE OFFICE:	RESTRICTIONS:	
N/A	N/A		

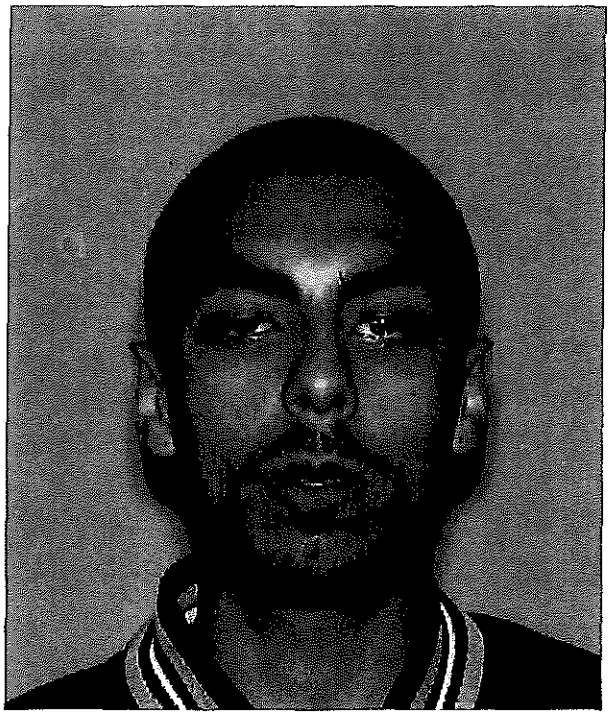

SIGNATURE:

Marcelo Gonzales

FINGERPRINT:

[redacted]

This photograph is a true copy of the photograph that is contained on the Department of Motor Vehicles photo database and delivered over the Department of Justice Cal-Photo communications network.

Date: _____ /s/ _____

Global Subject Activity Report

Detail

Print Date/Time: 01/15/2015 14:38
Login ID: 1314

RICHMOND POLICE DEPARTMENT
ORI Number: CA0071000

GONZALES, MARCELENO ROY Jacket: 270072 A SSN:

Address: [redacted]
Phone #:

Sex: [redacted]
Height:
Weight:

DOB:
Race:
DL State:

Eyes:
Hair:
DL#:

Physical Characteristics:

Appearance:	Country/State of Birth:	Age Range:
Hair Style:	City of Birth:	Hand Preference:
Hair Length:	County of Origin:	Place of Birth:
Facial Shape:	Ethnicity: [redacted]	Occupation:
Complexion:	Citizenship:	# of Dependents:
Build:	Tribe:	Primary Language:
Glasses:	Hate Group:	Second Language:
Teeth:	Military Service:	Gang Affiliation:
Speech:	Military Discharge:	Marital Status:
Voice:	School:	Blood Type:
Mustache:	Beard:	Religion:
DNA Collected: No	DNA Collected Date:	Illegal Alien: No

Known Offender:

County of Conviction:
Identifying Clothing:
State Of Conviction:

Modus Operandi

Crime Specialities

Aliases

Type	Alias	DOB	Race	Sex	SSN	Hair	Eyes	DL#	Height	Weight	Phone

Nicknames

Entered Date/Time	Nickname Type	Nickname

Associated IDs

Issue Date	ID Type	Number	Issuing State	Start Date	Expire Date
08/07/2013	CIB - CENTRAL IDENT BUREAU - SO [redacted]	070KLX398		08/07/2013	

Known Associates

Relationship	Name

School/Employer Information

Relationship	School/Employer Name	Phone Type	Phone

Scars, Marks, Tattoos

Type	Location	Scar, Mark or Tattoo Detail	Description

Handicap Information

Handicap

Current Address Information

Global Subject Activity Report

Detail

Print Date/Time: 01/15/2015 14:38
Login ID: 1314

RICHMOND POLICE DEPARTMENT
ORI Number: CA0071000

Address Type	Address	City	State	Zip

Prior Address Information

Address Type	Address	City	State	Zip	From Date	To Date
HOME	[redacted]	[redacted]				

Contact Information

Date	Type	Phone	Extension
08/07/2013 17:29	HOME	[redacted]	

Vehicle Information

Vehicle #	Role	Contact Date	Vehicle Type	Make	Model	Vehicle Year	Registration Number	State

Activity

[redacted]

ARIES | CalPhoto > Person: GONZALES, MARCELENO ROY Save To Analysis | Print | Close Child Popups

Person Hide

Hyper-Search Search for MARCELENO GONZALES in all Contra Costa data sources.

Rec. Agency	Last	First	Middle	Sex	Race	Birth Date	Age	Height
CA0071000	GONZALES	MARCELENO	ROY	[redacted]				

Weight	Hair Color	Eye Color
[redacted]	[redacted]	[redacted]

Photos Hide

Rec. Date: 12/23/2014 12:00:00 AM

Names Hide

Rec. Date	Last	First	Middle
2014-12-23 17:01	GONZALES	MARCELENO	ROY

ARIES | CertifiedID > Person: GONZALES, MARCELENO R Save To Analysis | Print | Close Child Popups

Person Hide

Hyper-Search Search for MARCELENO GONZALES in all Contra Costa data sources.

Rec. Agency	Last	First	Middle	Sex	Race	Birth Date	Age	Height
Richmond PD	GONZALES	MARCELENO	R	[redacted]		[redacted]		

Weight	Hair Color	Eye Color
[redacted]	[redacted]	[redacted]

ID Numbers Hide

Type	Number
AFIS	A3414-290
FBI	361667RC7
livescan	txt
state	28319219

Names Hide

Last	First	Middle
GONZALES	MARCELENO	
GONZALES	MARCELENO	R
GONZALES	MARCELENO	ROY
GONZALES	MARCELLENO	ROY
GONZALEZ	MARCELENO	
GONZALEZ	MARCELENO	ROY
GONZALEZ	MARCELENO	ROYX